

**LEGEND:**

ME - Meath Formation	FT - Fearnaght Formation
VIS - Visean Limestones (undifferentiated)	LN - Lackan Formation
BO - Boyle Sandstone Formation	ME - Meenymore Formation
VISoo - in Visean Limestones (undiff)	FA - Finnlaghta Formation
KL - Kilbryan Limestone Formation	MH - Moathill Formation
OK - Oakport Limestone Formation	BA - Ballysteen Formation
WA - Waulsortian Limestones	AE - Aghamore Formation
BK - Bricklieve Limestone Formation	KW - Keadew Formation
CL - Croghan Limestone Formation	KWbk - Bockagh Member
BM - Ballymore Limestone Formation	

**NOTE:**  
 The design has been developed to a stage to permit a fully informed Environmental Impact Assessment to be carried out on the proposed road development. Modifications may be made to avail of opportunities to improve the design at the detailed design stage in light of experience on the ground or other innovations, provided this has no significant adverse environmental impacts over and above those considered in the current Environmental Impact Assessment

Ordnance Survey Ireland Licence No 2014/18/CCMA Roscommon County Council  
 © Ordnance Survey Ireland and Government of Ireland



Arena House, Arena Road,  
 Sandyford, Dublin 18.  
 Tel : +353 (1) 2940800  
 Fax : +353 (1) 2940820  
 e-mail : info@rod.ie  
 Website : www.rod.ie  
 www.aecom.com

Roughan & O'Donovan-AECOM  
 Alliance

Project	<b>N5 BALLAGHADERREEN TO SCRAMOG ROAD PROJECT</b>		Title	Bedrock Geology				
<b>ENVIRONMENTAL IMPACT ASSESSMENT REPORT</b>			Designed:	PM	Status:	E.I.A.R.		
			Drawn:	LA	Job No:	14.155		
			Checked:	BC	Scale:	1:100,000 (@ A3)	Drawing No:	Fig 9.1
			Approved:	JET	Date:	December 2017	Rev:	

DO NOT SCALE USE FIGURED DIMENSIONS ONLY



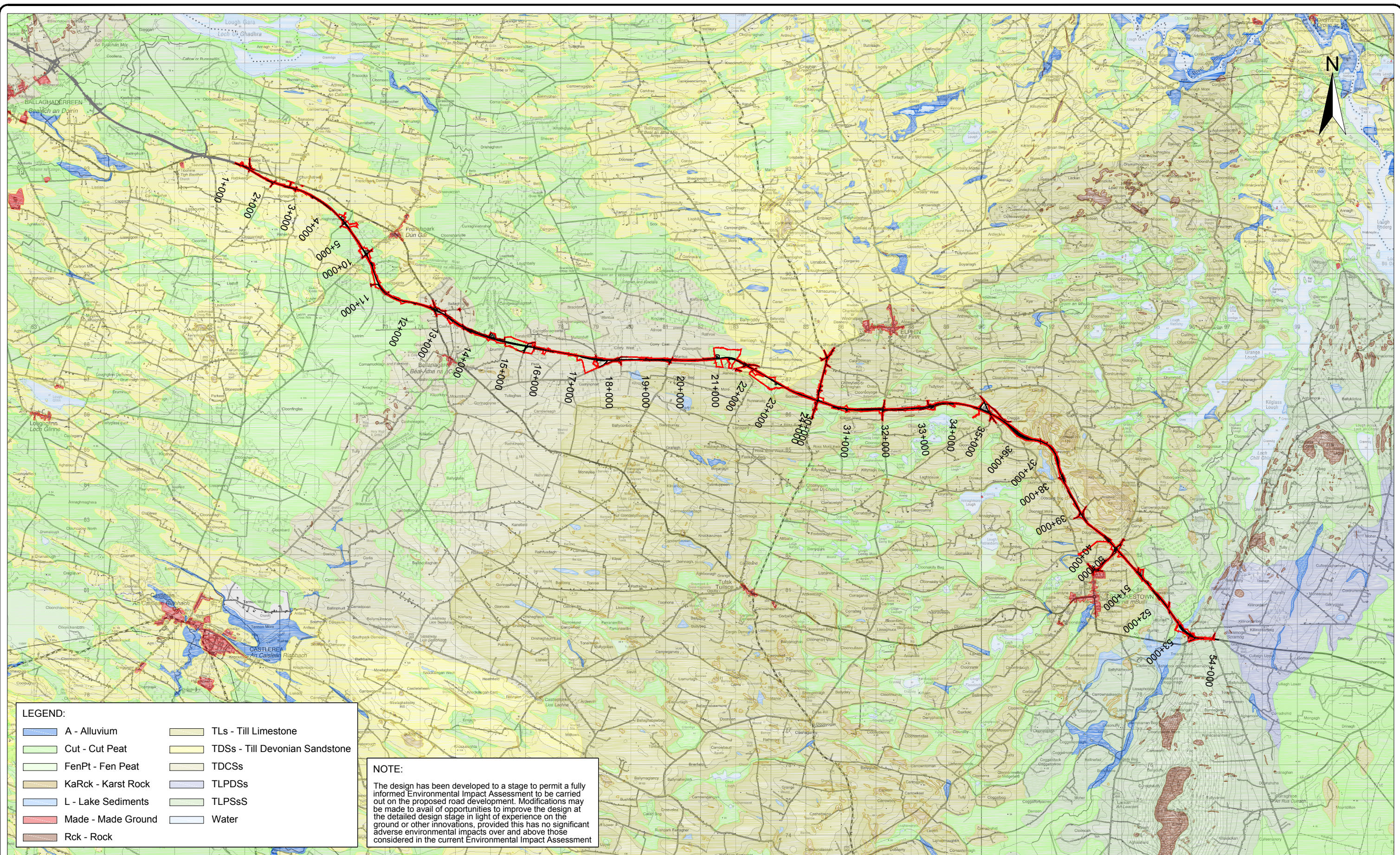

Ordnance Survey Ireland Licence No 2014/18/CCMA Roscommon County Council  
© Ordnance Survey Ireland and Government of Ireland.



**Roughan & O'Donovan-AECOM Alliance**

**ROD AECOM**

Arena House, Arena Road,  
Sandyford, Dublin 18.  
Tel : +353 (1) 2940800  
Fax : +353 (1) 2940820  
e-mail : info@rod.ie  
Website : www.rod.ie  
www.aecom.com

Project  
**N5 BALLAGHADERREEN TO SCRAMOG  
ROAD PROJECT**

**ENVIRONMENTAL IMPACT  
ASSESSMENT REPORT**

Title <b>Quaternary Geology</b>		Status E.I.A.R.	
Designed: PM	File:	Job No: 14.155	Scale: 1:100,000 (@ A3)
Drawn: MM	Checked: BC	Date: December 2017	Drawing No: Fig 9.2
Approved: JET			Rev:

DO NOT SCALE USE FIGURED DIMENSIONS ONLY



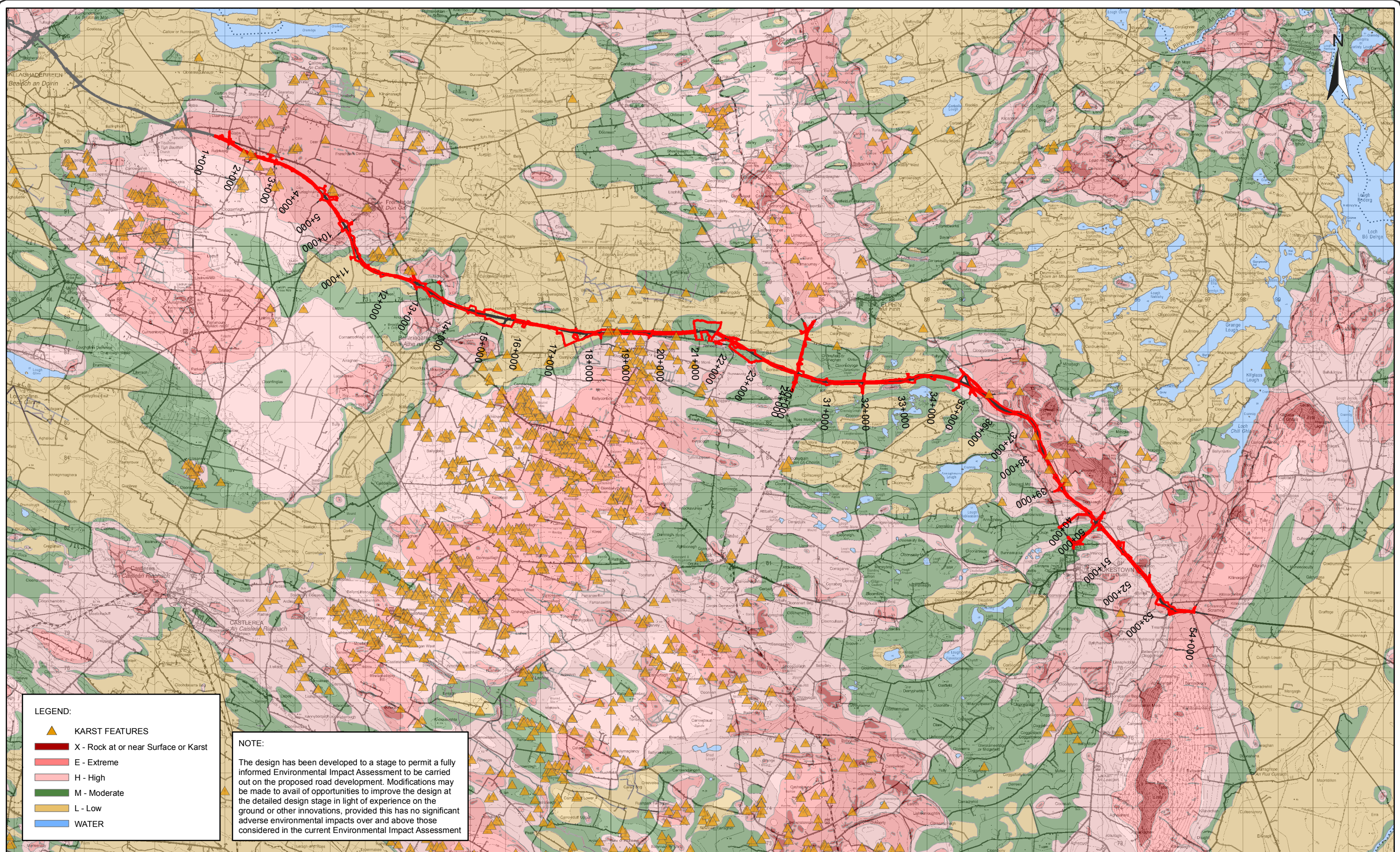

Ordnance Survey Ireland Licence No EN 0006514  
© Ordnance Survey Ireland and Government of Ireland.



Arena House, Arena Road,  
Sandyford, Dublin 18.  
Tel : +353 (1) 2940800  
Fax : +353 (1) 2940820  
e-mail : info@rod.ie  
Website : www.rod.ie  
www.aecom.com

Project  
**N5 BALLAGHADERREEN TO SCRAMOGUE ROAD PROJECT**

**ENVIRONMENTAL IMPACT ASSESSMENT REPORT**

Title  
**Groundwater Vulnerability Mapping**

Designed: PM	File:	Status: E.I.A.R.
Drawn: LA	Job No: 14.155	
Checked: BC	Scale: 1:100,000 (@ A3)	Drawn No: Fig 9.3
Approved: JET	Date: December 2017	Rev:

DO NOT SCALE USE FIGURED DIMENSIONS ONLY



**NOTE:**

The design has been developed to a stage to permit a fully informed Environmental Impact Assessment to be carried out on the proposed road development. Modifications may be made to avail of opportunities to improve the design at the detailed design stage in light of experience on the ground or other innovations, provided this has no significant adverse environmental impacts over and above those considered in the current Environmental Impact Assessment

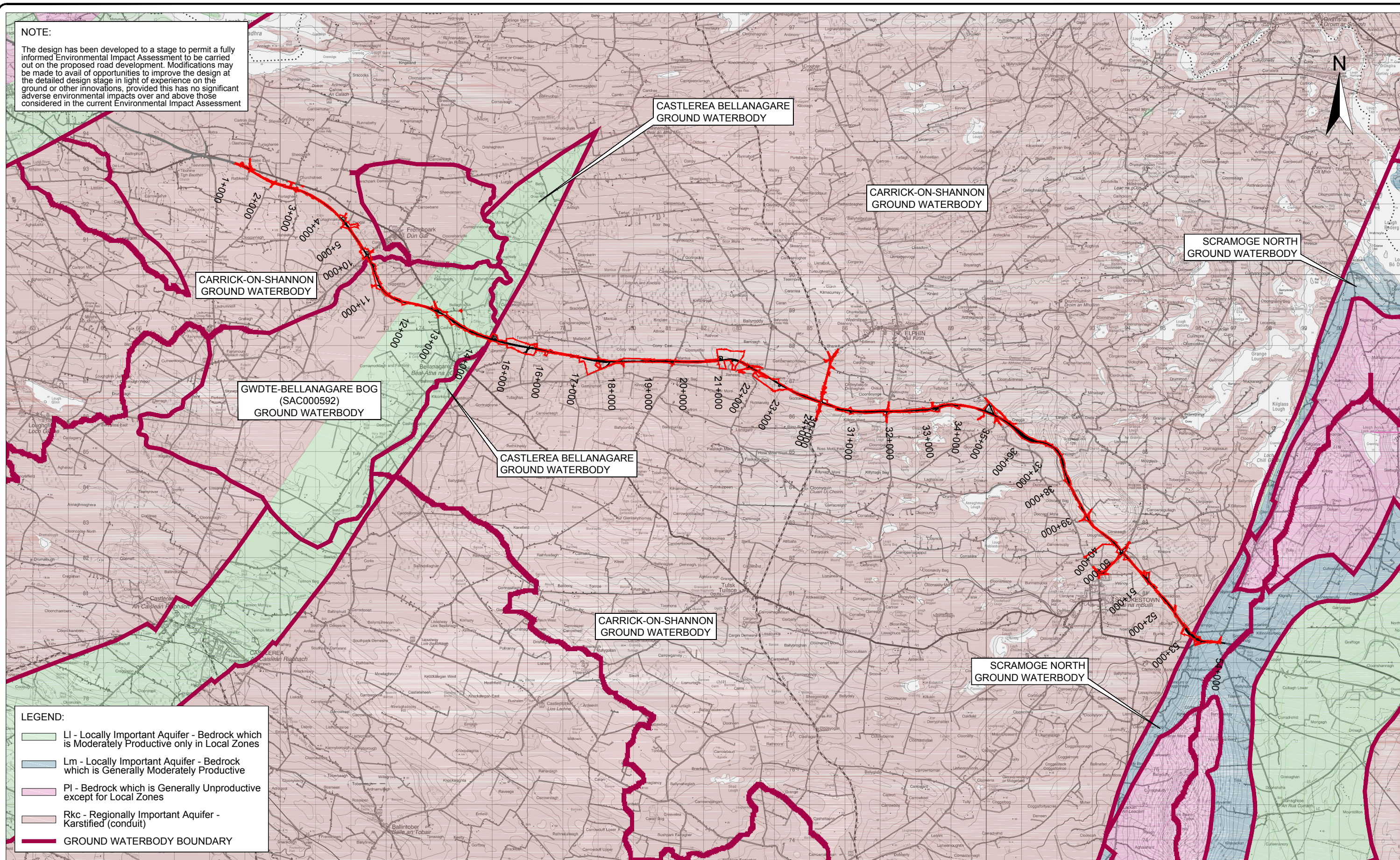

Ordnance Survey Ireland Licence No 2014/18/CCMA Roscommon County Council  
© Ordnance Survey Ireland and Government of Ireland.



Roughan & O'Donovan-AECOM Alliance  
Arena House, Arena Road,  
Sandyford, Dublin 18.  
Tel : +353 (1) 2940800  
Fax : +353 (1) 2940820  
e-mail : info@rod.ie  
Website : www.rod.ie  
www.aecom.com

Project  
**N5 BALLAGHADERREEN TO SCRAMOGE ROAD PROJECT**

**ENVIRONMENTAL IMPACT ASSESSMENT REPORT**

Title  
**Bedrock Aquifer & Ground Waterbodies**

Designed: PM	File: 14.155	Status: E.I.A.R.
Drawn: MM	Job No: 14.155	
Checked: BC	Scale: 1:100,000 (@ A3)	Drawing No: Fig 9.4
Approved: JET	Date: December 2017	Rev:

DO NOT SCALE USE FIGURED DIMENSIONS ONLY



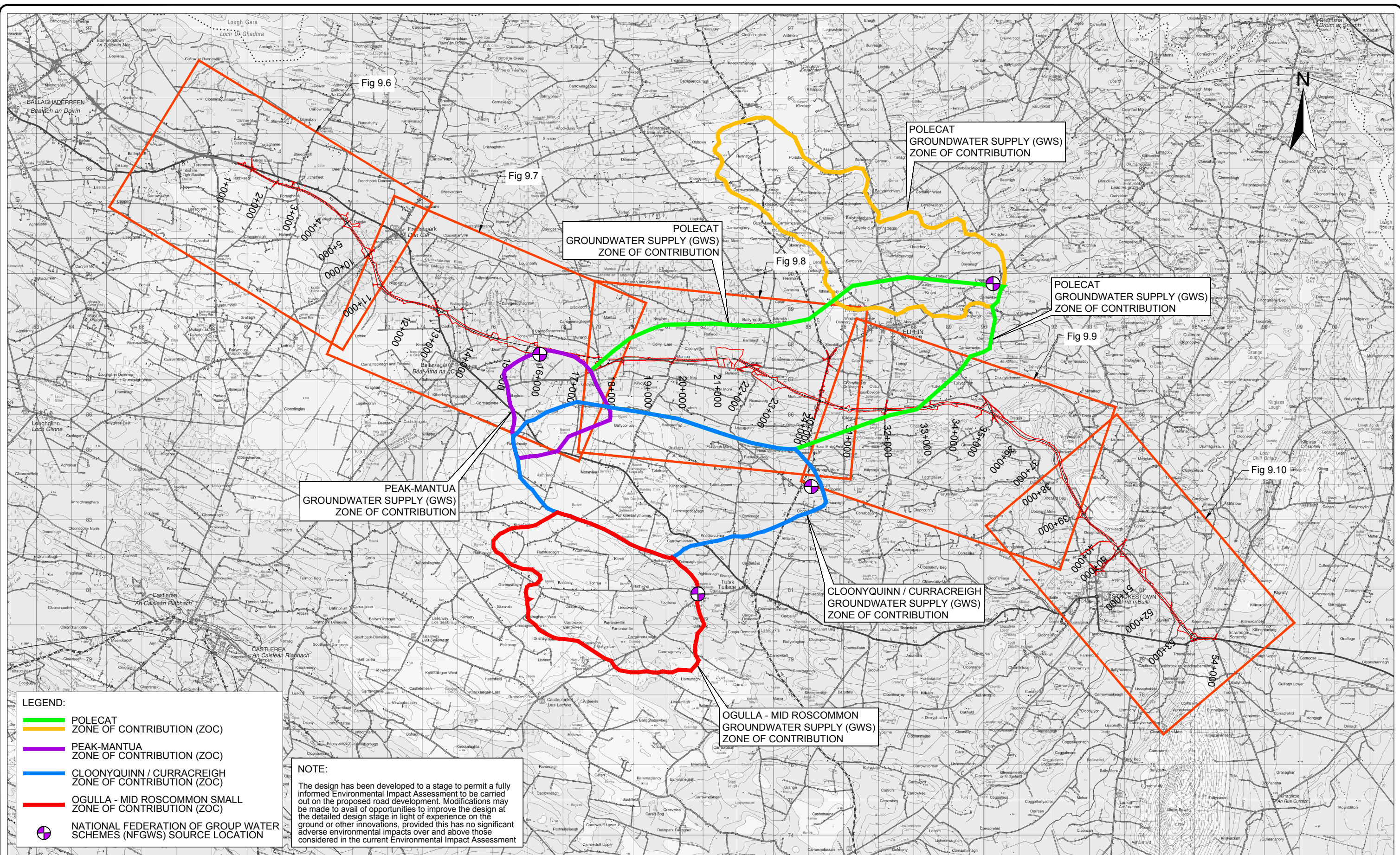

- LEGEND:**
- POLECAT ZONE OF CONTRIBUTION (ZOC)
  - PEAK-MANTUA ZONE OF CONTRIBUTION (ZOC)
  - CLOONYQUINN / CURRACREIGH ZONE OF CONTRIBUTION (ZOC)
  - OGULLA - MID ROSCOMMON SMALL ZONE OF CONTRIBUTION (ZOC)
  - NATIONAL FEDERATION OF GROUP WATER SCHEMES (NFGWS) SOURCE LOCATION

**NOTE:**  
 The design has been developed to a stage to permit a fully informed Environmental Impact Assessment to be carried out on the proposed road development. Modifications may be made to avail of opportunities to improve the design at the detailed design stage in light of experience on the ground or other innovations, provided this has no significant adverse environmental impacts over and above those considered in the current Environmental Impact Assessment

Ordnance Survey Ireland Licence No 2014/18/CCMA Roscommon County Council  
 © Ordnance Survey Ireland and Government of Ireland.



**Roughan & O'Donovan-AECOM Alliance**

**ROD AECOM**

Arena House, Arena Road,  
 Sandyford, Dublin 18.  
 Tel : +353 (1) 2940800  
 Fax : +353 (1) 2940820  
 e-mail : info@rod.ie  
 Website : www.rod.ie  
 www.aecom.com

Project  
**N5 BALLAGHADERREEN TO SCRAMOGE ROAD PROJECT**

**ENVIRONMENTAL IMPACT ASSESSMENT REPORT**

Title		Groundwater Features, Hydrological & Hydrogeological Mitigation Measures Sheet Layout	
Designed: PM	File: 14.155	Status: E.I.A.R.	
Drawn: LA	Job No: 14.155		
Checked: BC	Scale: 1:100,000 (@ A3)	Drawing No: Fig 9.5	Rev:
Approved: JET	Date: December 2017		

DO NOT SCALE USE FIGURED DIMENSIONS ONLY



**NOTE:**

The design has been developed to a stage to permit a fully informed Environmental Impact Assessment to be carried out on the proposed road development. Modifications may be made to avail of opportunities to improve the design at the detailed design stage in light of experience on the ground or other innovations, provided this has no significant adverse environmental impacts over and above those considered in the current Environmental Impact Assessment

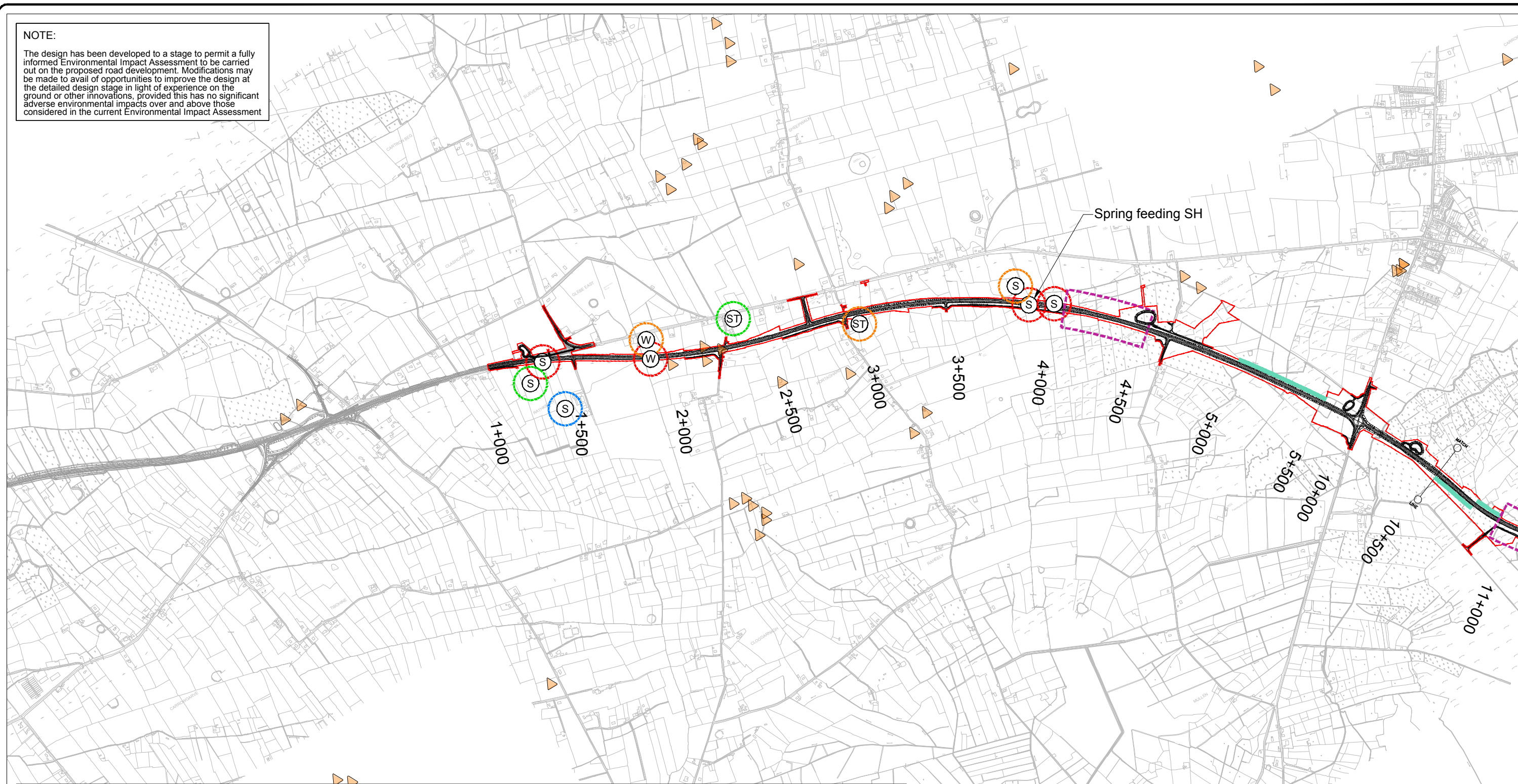

**LEGEND:**

(W)	LOCATIONS OF WELLS	(Red dashed circle)	0-50m DISTANCE FROM CARRIAGEWAY CENTERLINE	(Green line)	POLECAT ZONE OF CONTRIBUTION (ZOC)	(Purple circle)	NATIONAL FEDERATION OF GROUP WATER SCHEMES (NFGWS)
(S)	SPRING FEEDING	(Orange dashed circle)	100m DISTANCE FROM CARRIAGEWAY CENTERLINE	(Purple line)	PEAK-MANTUA ZONE OF CONTRIBUTION (ZOC)	(Orange triangle)	KARST FEATURES (IDENTIFIED BY GSI)
(ST)	SEPTIC TANK	(Green dashed circle)	200m DISTANCE FROM CARRIAGEWAY CENTERLINE	(Blue line)	CLOONYQUINN / CURRAREIGH ZONE OF CONTRIBUTION (ZOC)	(Blue circle)	SITE KARST LOCATIONS (IDENTIFIED BY ROD-AECOM)
(Dashed purple line)	LOCATION OF TRANSVERSE IMPERMEABLE BARRIER	(Blue dashed circle)	300m DISTANCE FROM CARRIAGEWAY CENTERLINE	(Red line)	OGULLA - MID ROSCOMMON SMALL ZONE OF CONTRIBUTION (ZOC)		
(Solid green line)	LOCATION OF LONGITUDINAL IMPERMEABLE BARRIER						

Ordnance Survey Ireland Licence No 2014/18/CCMA Roscommon County Council  
© Ordnance Survey Ireland and Government of Ireland.



**Roughan & O'Donovan-AECOM Alliance**

**ROD AECOM**

Arena House, Arena Road,  
Sandyford, Dublin 18.  
Tel : +353 (1) 2940800  
Fax : +353 (1) 2940820  
e-mail : info@rod.ie  
Website : www.rod.ie  
www.aecom.com

Project  
**N5 BALLAGHADERREEN TO SCRAMOGE ROAD PROJECT**

**ENVIRONMENTAL IMPACT ASSESSMENT REPORT**

Title  
**Groundwater Features, Hydrological & Hydrogeological Mitigation Measures Sheet 1 of 5**

Designed: PM	File:	Status: E.I.A.R.
Drawn: LA	Job No: 14.155	
Checked: BC	Scale: 1:10,000 (@ A3)	Drawing No: Fig 9.6
Approved: JET	Date: December 2017	Rev:

DO NOT SCALE USE FIGURED DIMENSIONS ONLY



**NOTE:**

The design has been developed to a stage to permit a fully informed Environmental Impact Assessment to be carried out on the proposed road development. Modifications may be made to avail of opportunities to improve the design at the detailed design stage in light of experience on the ground or other innovations, provided this has no significant adverse environmental impacts over and above those considered in the current Environmental Impact Assessment

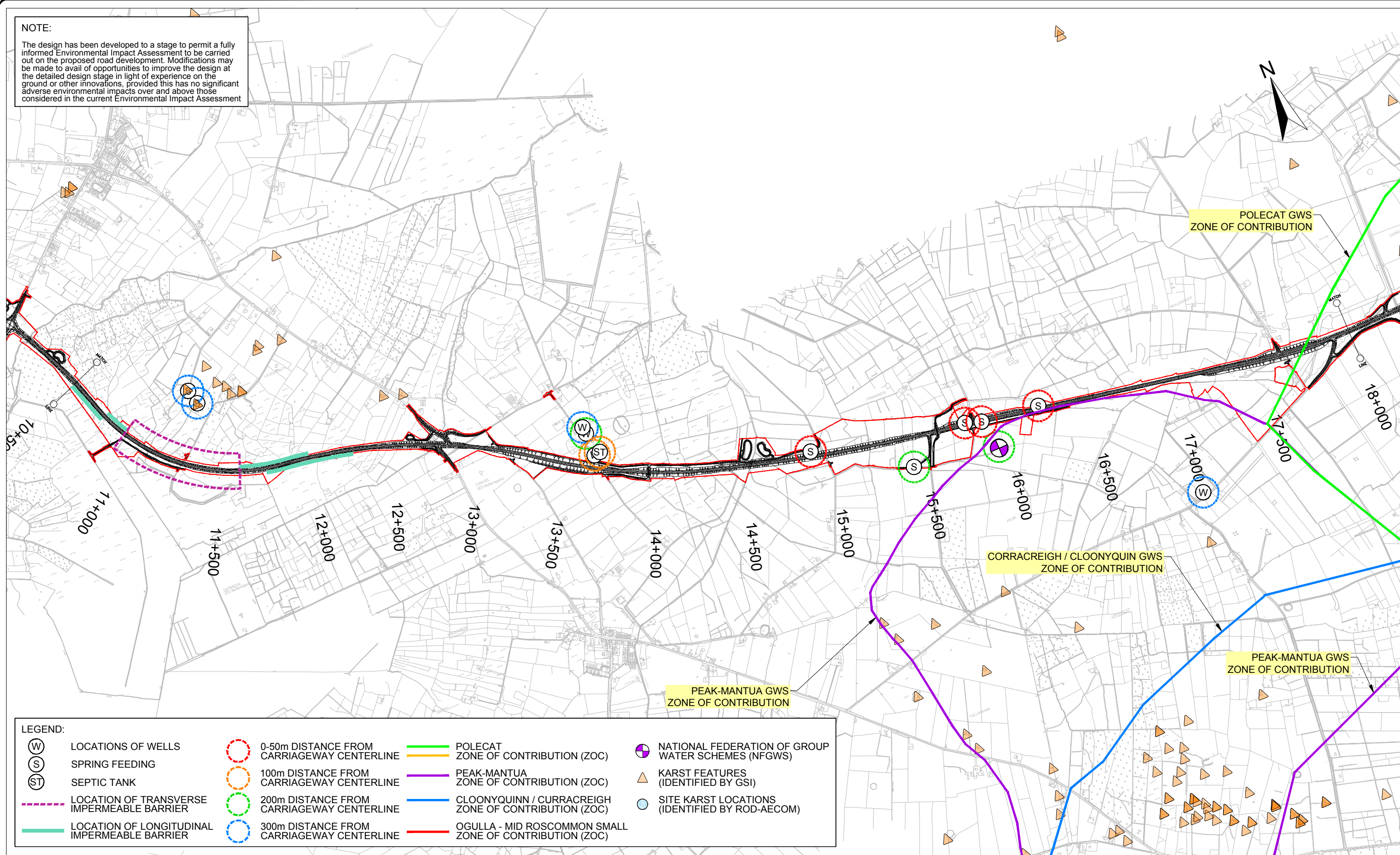

**LEGEND:**

(W)	LOCATIONS OF WELLS	(Red dashed circle)	0-50m DISTANCE FROM CARRIAGEWAY CENTERLINE	(Green line)	POLECAT ZONE OF CONTRIBUTION (ZOC)	(Purple circle with cross)	NATIONAL FEDERATION OF GROUP WATER SCHEMES (NFGWS)
(S)	SPRING FEEDING	(Orange dashed circle)	100m DISTANCE FROM CARRIAGEWAY CENTERLINE	(Purple line)	PEAK-MANTUA ZONE OF CONTRIBUTION (ZOC)	(Brown triangle)	KARST FEATURES (IDENTIFIED BY GSI)
(ST)	SEPTIC TANK	(Green dashed circle)	200m DISTANCE FROM CARRIAGEWAY CENTERLINE	(Blue line)	CLOONYQUINN / CURRACREIGH ZONE OF CONTRIBUTION (ZOC)	(Blue circle)	SITE KARST LOCATIONS (IDENTIFIED BY ROD-AECOM)
(Dashed purple line)	LOCATION OF TRANSVERSE IMPERMEABLE BARRIER	(Blue dashed circle)	300m DISTANCE FROM CARRIAGEWAY CENTERLINE	(Red line)	OGULLA - MID ROSCOMMON SMALL ZONE OF CONTRIBUTION (ZOC)		
(Green line)	LOCATION OF LONGITUDINAL IMPERMEABLE BARRIER						

Ordnance Survey Ireland Licence No 2014/18/CCMA Roscommon County Council © Ordnance Survey Ireland and Government of Ireland.



Arena House, Arena Road, Sandyford, Dublin 18. Tel: +353 (1) 2940800 Fax: +353 (1) 2940820 e-mail: info@rod.ie Website: www.rod.ie www.aecom.com

Roughan & O'Donovan-AECOM Alliance

Project  
**N5 BALLAGHADERREEN TO SCRAMOGE ROAD PROJECT**

**ENVIRONMENTAL IMPACT ASSESSMENT REPORT**

Title  
Groundwater Features, Hydrological & Hydrogeological Mitigation Measures Sheet 2 of 5

Designed: PM	File:	Status: E.I.A.R.
Drawn: LA	Job No: 14.155	
Checked: BC	Scale: 1:10,000 (@ A3)	Drawn No: Fig 9.7
Approved: JET	Date: December 2017	Rev:

DO NOT SCALE USE FIGURED DIMENSIONS ONLY



**NOTE:**

The design has been developed to a stage to permit a fully informed Environmental Impact Assessment to be carried out on the proposed road development. Modifications may be made to avail of opportunities to improve the design at the detailed design stage in light of experience on the ground or other innovations, provided this has no significant adverse environmental impacts over and above those considered in the current Environmental Impact Assessment

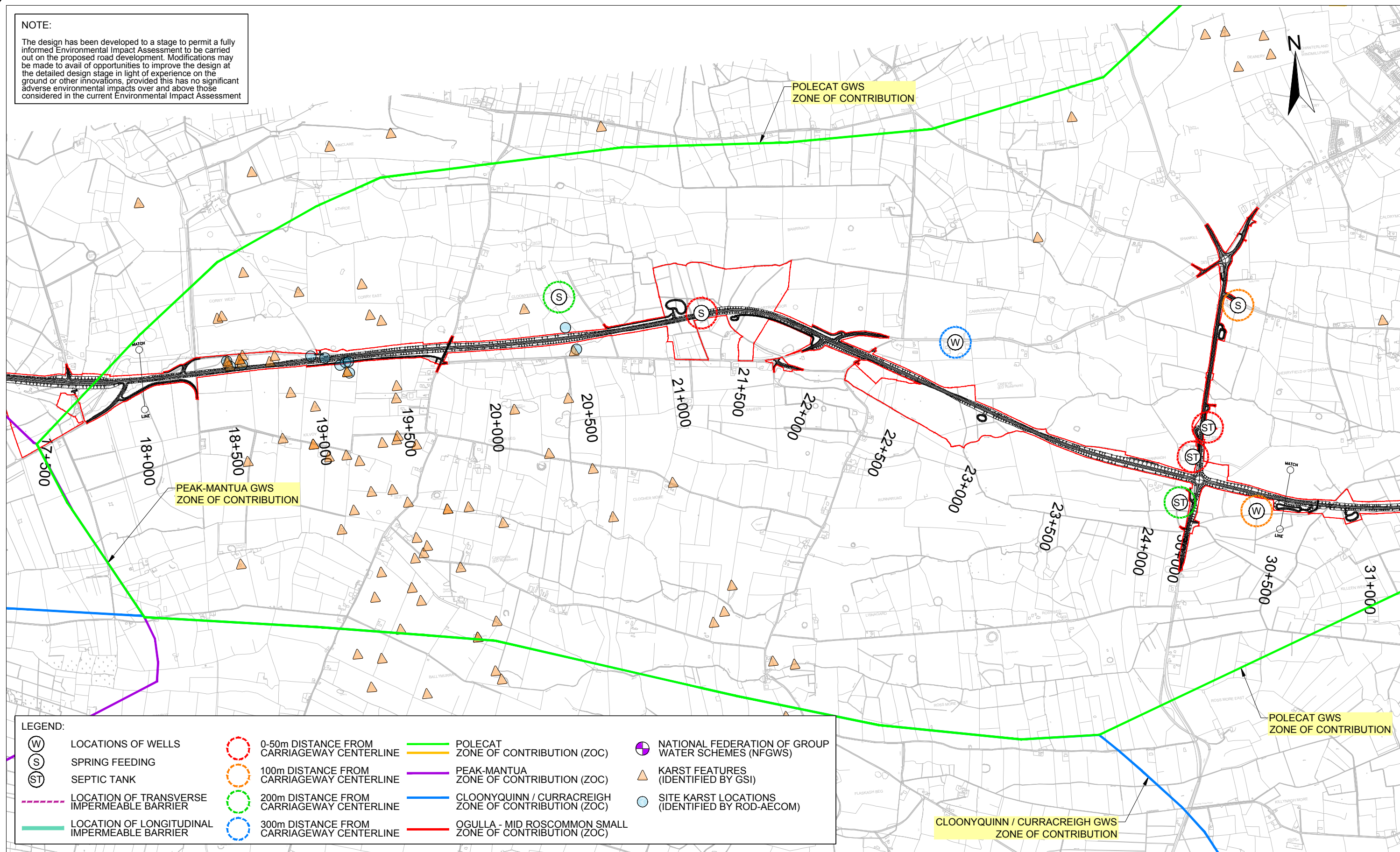

**LEGEND:**

(W)	LOCATIONS OF WELLS	(Red dashed circle)	0-50m DISTANCE FROM CARRIAGEWAY CENTERLINE	(Green line)	POLECAT ZONE OF CONTRIBUTION (ZOC)	(Purple circle)	NATIONAL FEDERATION OF GROUP WATER SCHEMES (NFGWS)
(S)	SPRING FEEDING	(Orange dashed circle)	100m DISTANCE FROM CARRIAGEWAY CENTERLINE	(Purple line)	PEAK-MANTUA ZONE OF CONTRIBUTION (ZOC)	(Brown triangle)	KARST FEATURES (IDENTIFIED BY GSI)
(ST)	SEPTIC TANK	(Green dashed circle)	200m DISTANCE FROM CARRIAGEWAY CENTERLINE	(Blue line)	CLOONYQUINN / CURRACREIGH ZONE OF CONTRIBUTION (ZOC)	(Blue circle)	SITE KARST LOCATIONS (IDENTIFIED BY ROD-AECOM)
(Dashed line)	LOCATION OF TRANSVERSE IMPERMEABLE BARRIER	(Blue dashed circle)	300m DISTANCE FROM CARRIAGEWAY CENTERLINE	(Red line)	OGULLA - MID ROSCOMMON SMALL ZONE OF CONTRIBUTION (ZOC)		
(Solid line)	LOCATION OF LONGITUDINAL IMPERMEABLE BARRIER						

Ordnance Survey Ireland Licence No 2014/18/CCMA Roscommon County Council © Ordnance Survey Ireland and Government of Ireland.



Roughan & O'Donovan-AECOM Alliance

**ROD AECOM**

Arena House, Arena Road, Sandyford, Dublin 18.  
Tel: +353 (1) 2940800  
Fax: +353 (1) 2940820  
e-mail: info@rod.ie  
Website: www.rod.ie  
www.aecom.com

Project: **N5 BALLAGHADERREEN TO SCRAMOGE ROAD PROJECT**

**ENVIRONMENTAL IMPACT ASSESSMENT REPORT**

Title: Groundwater Features, Hydrological & Hydrogeological Mitigation Measures Sheet 3 of 5			
Designed: PM	File:	Status:	E.I.A.R.
Drawn: LA	Job No: 14.155		
Checked: BC	Scale: 1:10,000 (@ A3)	Drawing No:	Fig 9.8
Approved: JET	Date: December 2017		

DO NOT SCALE USE FIGURED DIMENSIONS ONLY



**NOTE:**  
 The design has been developed to a stage to permit a fully informed Environmental Impact Assessment to be carried out on the proposed road development. Modifications may be made to avail of opportunities to improve the design at the detailed design stage in light of experience on the ground or other innovations, provided this has no significant adverse environmental impacts over and above those considered in the current Environmental Impact Assessment

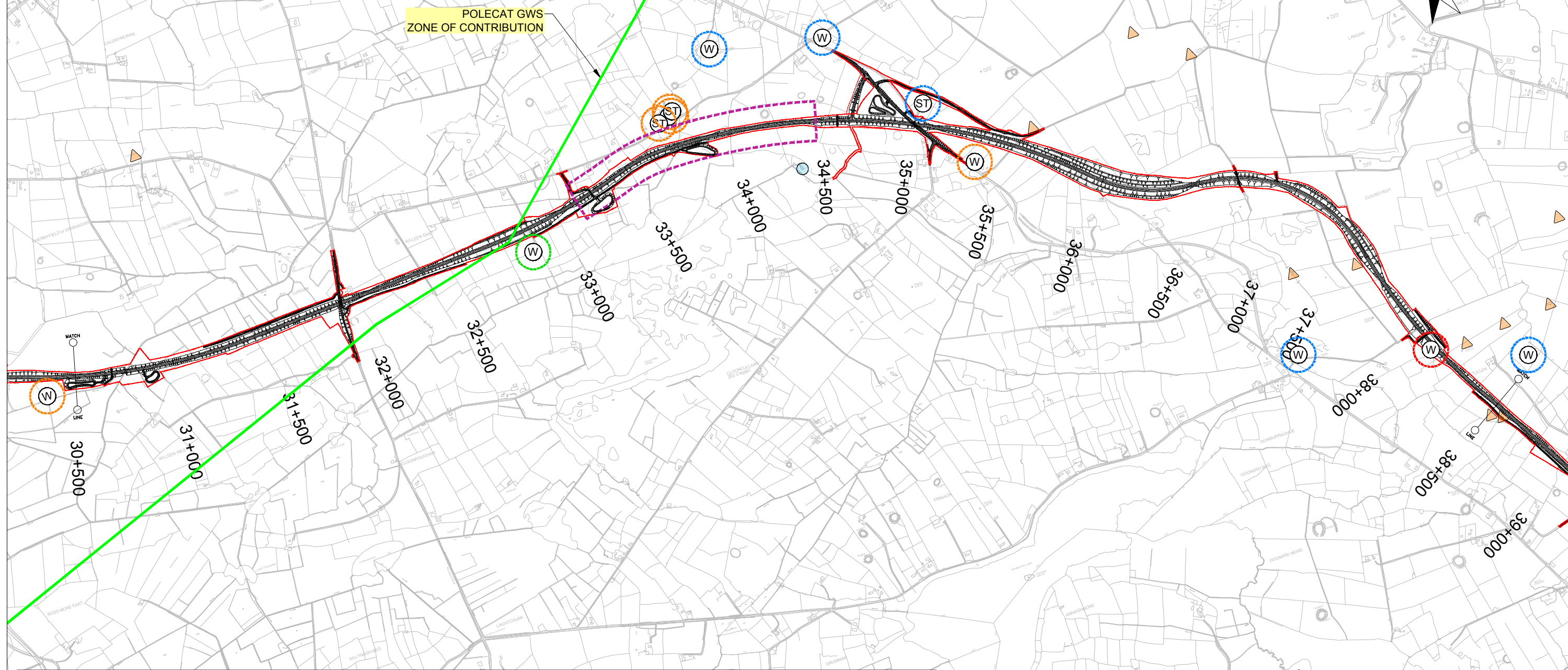

**LEGEND:**

(W)	LOCATIONS OF WELLS	(Red dashed circle)	0-50m DISTANCE FROM CARRIAGEWAY CENTERLINE	(Green line)	POLECAT ZONE OF CONTRIBUTION (ZOC)	(Purple circle with W)	NATIONAL FEDERATION OF GROUP WATER SCHEMES (NFGWS)
(S)	SPRING FEEDING	(Orange dashed circle)	100m DISTANCE FROM CARRIAGEWAY CENTERLINE	(Purple line)	PEAK-MANTUA ZONE OF CONTRIBUTION (ZOC)	(Brown triangle)	KARST FEATURES (IDENTIFIED BY GSI)
(ST)	SEPTIC TANK	(Green dashed circle)	200m DISTANCE FROM CARRIAGEWAY CENTERLINE	(Blue line)	CLOONYQUINN / CURRAREIGH ZONE OF CONTRIBUTION (ZOC)	(Blue circle with W)	SITE KARST LOCATIONS (IDENTIFIED BY ROD-AECOM)
(---)	LOCATION OF TRANSVERSE IMPERMEABLE BARRIER	(Blue dashed circle)	300m DISTANCE FROM CARRIAGEWAY CENTERLINE	(Red line)	OGULLA - MID ROSCOMMON SMALL ZONE OF CONTRIBUTION (ZOC)		
(---)	LOCATION OF LONGITUDINAL IMPERMEABLE BARRIER						

Ordnance Survey Ireland Licence No 2014/18/CCMA Roscommon County Council  
 © Ordnance Survey Ireland and Government of Ireland.



**Roughan & O'Donovan-AECOM Alliance**

**ROD AECOM**

Arena House, Arena Road,  
 Sandyford, Dublin 18.  
 Tel : +353 (1) 2940800  
 Fax : +353 (1) 2940820  
 e-mail : info@rod.ie  
 Website : www.rod.ie  
 www.aecom.com

Project  
**N5 BALLAGHADERREEN TO SCRAMOGE ROAD PROJECT**

**ENVIRONMENTAL IMPACT ASSESSMENT REPORT**

Title Groundwater Features, Hydrological & Hydrogeological Mitigation Measures Sheet 4 of 5			
Designed: PM	File:	Status:	E.I.A.R.
Drawn: LA	Job No: 14.155		
Checked: BC	Scale: 1:10,000 (@ A3)	Drawing No:	Fig 9.9
Approved: JET	Date: December 2017	Rev:	

DO NOT SCALE USE FIGURED DIMENSIONS ONLY



**NOTE:**  
 The design has been developed to a stage to permit a fully informed Environmental Impact Assessment to be carried out on the proposed road development. Modifications may be made to avail of opportunities to improve the design at the detailed design stage in light of experience on the ground or other innovations, provided this has no significant adverse environmental impacts over and above those considered in the current Environmental Impact Assessment

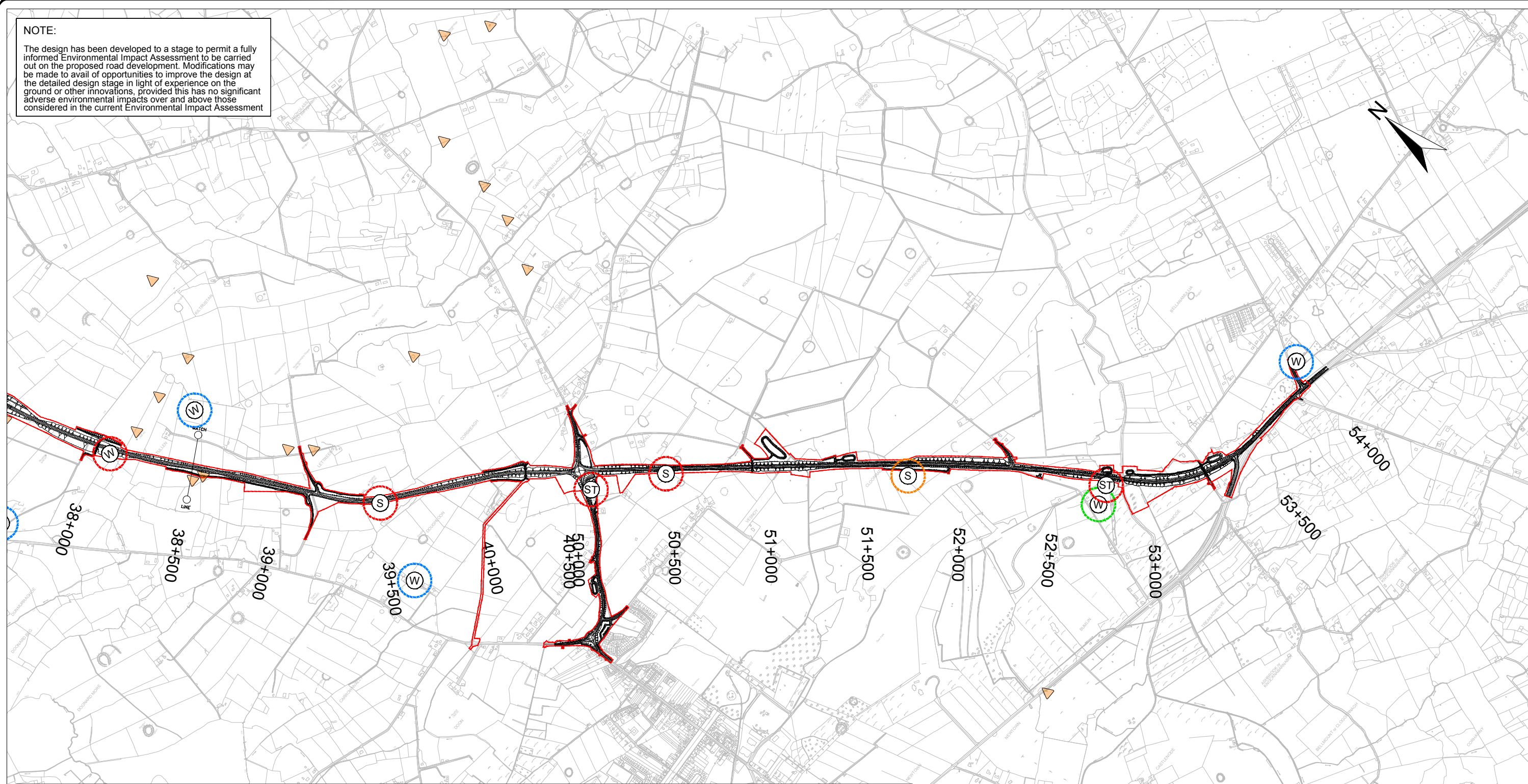

**LEGEND:**

(W)	LOCATIONS OF WELLS	(Red dashed circle)	0-50m DISTANCE FROM CARRIAGEWAY CENTERLINE	(Green line)	POLECAT ZONE OF CONTRIBUTION (ZOC)	(Purple circle with cross)	NATIONAL FEDERATION OF GROUP WATER SCHEMES (NFGWS)
(S)	SPRING FEEDING	(Orange dashed circle)	100m DISTANCE FROM CARRIAGEWAY CENTERLINE	(Purple line)	PEAK-MANTUA ZONE OF CONTRIBUTION (ZOC)	(Brown triangle)	KARST FEATURES (IDENTIFIED BY GSI)
(ST)	SEPTIC TANK	(Green dashed circle)	200m DISTANCE FROM CARRIAGEWAY CENTERLINE	(Blue line)	CLOONYQUINN / CURRAREIGH ZONE OF CONTRIBUTION (ZOC)	(Blue circle)	SITE KARST LOCATIONS (IDENTIFIED BY ROD-AECOM)
(Dashed line)	LOCATION OF TRANSVERSE IMPERMEABLE BARRIER	(Blue dashed circle)	300m DISTANCE FROM CARRIAGEWAY CENTERLINE	(Red line)	OGULLA - MID ROSCOMMON SMALL ZONE OF CONTRIBUTION (ZOC)		
(Green line)	LOCATION OF LONGITUDINAL IMPERMEABLE BARRIER						

Ordnance Survey Ireland Licence No 2014/18/CCMA Roscommon County Council  
 © Ordnance Survey Ireland and Government of Ireland.



**Roughan & O'Donovan-AECOM Alliance**

**ROD AECOM**

Arena House, Arena Road, Sandyford, Dublin 18.  
 Tel : +353 (1) 2940800  
 Fax : +353 (1) 2940820  
 e-mail : info@rod.ie  
 Website : www.rod.ie  
 www.aecom.com

Project  
**N5 BALLAGHADERREEN TO SCRAMOGE ROAD PROJECT**

ENVIRONMENTAL IMPACT ASSESSMENT REPORT

Title Groundwater Features, Hydrological & Hydrogeological Mitigation Measures Sheet 5 of 5			
Designed: PM	File:	Status:	E.I.A.R.
Drawn: LA	Job No: 14.155		
Checked: BC	Scale: 1:10,000 (@ A3)	Drawing No:	Fig 9.10
Approved: JET	Date: December 2017	Rev:	

DO NOT SCALE USE FIGURED DIMENSIONS ONLY